MARKING AIDS

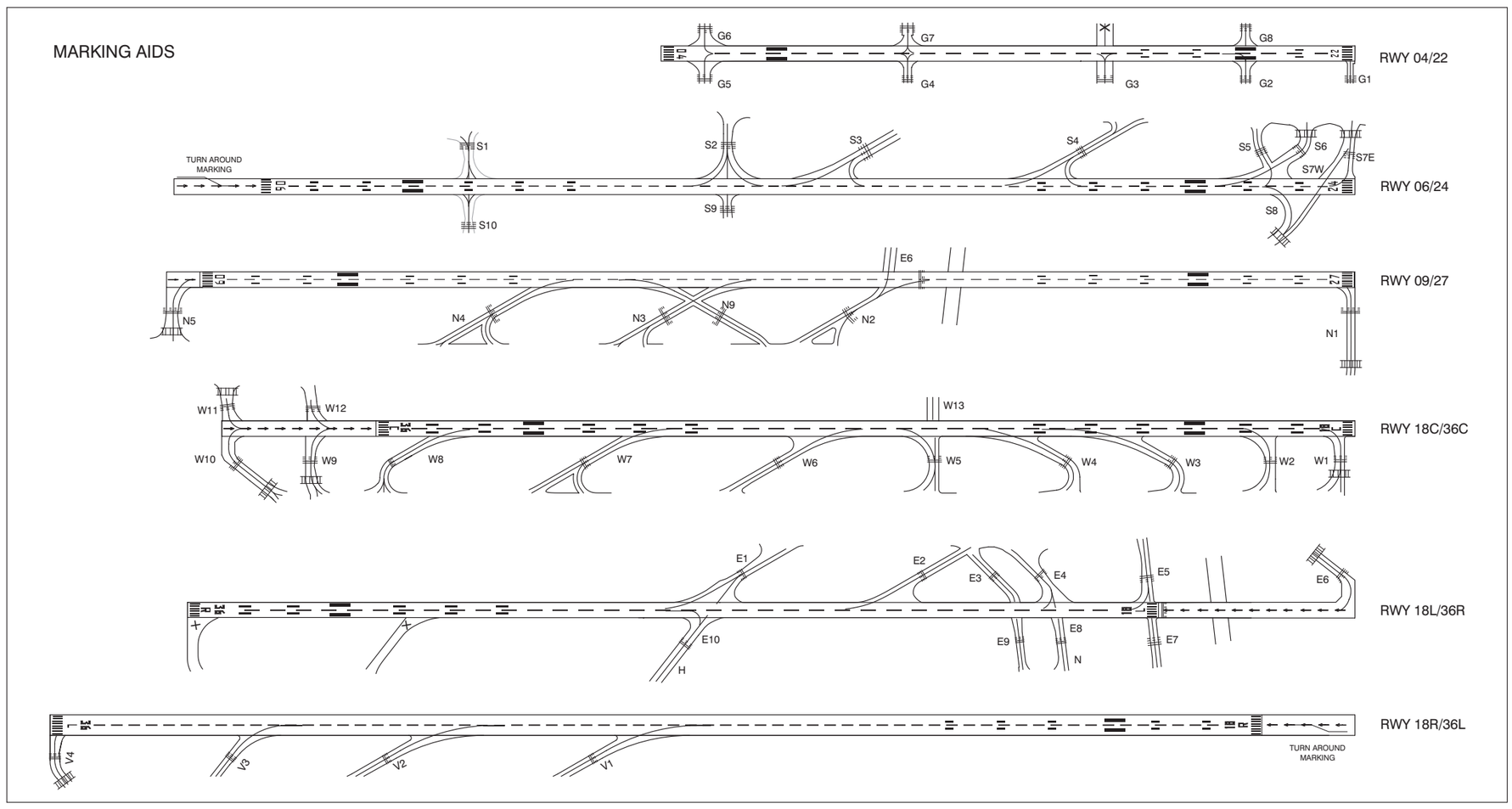

AD ELEV -11

Schiphol Ground:
121.560
121.705
121.805
121.905
Schiphol Delivery:
121.980

PHYSICAL CHARACTERISTICS				
RWY	DIRECTION	BEARING STRENGTH	SURFACE	THR COORDINATES
04	040°	PCN79/F/C/W/T	ASPH/PFC	521801.3N 0044700.5E
22	220°	PCN79/F/C/W/T	ASPH/PFC	521850.5N 0044810.9E
06	057°	PCN89/F/C/W/T	ASPH/PFC	521720.8N 0044414.0E
24	237°	PCN89/F/C/W/T	ASPH/PFC	521815.7N 0044636.9E
09	086°	PCN89/F/C/W/T	ASPH/PFC	521900.1N 0044451.6E
27	266°	PCN89/F/C/W/T	ASPH/PFC	521906.2N 0044748.8E
18C	182°	PCN89/F/C/W/T	ASPH	521953.0N 0044424.1E
36C	002°	PCN89/F/C/W/T	ASPH	521821.0N 0044415.7E
18L	182°	PCN89/F/C/W/T	ASPH	521858.1N 0044646.9E
36R	002°	PCN89/F/C/W/T	ASPH	521727.0N 0044638.5E
18R	182°	PCN89/F/C/W/T	ASPH	522136.9N 0044242.2E
36L	002°	PCN89/F/C/W/T	ASPH	521942.9N 0044231.8E

All RWYs except RWY 04/22 and 18R/36L:
RWY shoulders of 15 M width on both sides (strength restricted).

RWY 04/22 and 18R/36L:
RWY shoulders of 7.5 M width on both sides (strength restricted).

RWY 18L and RWY 36L:
Not AVBL for landing, except in case of an emergency.

RWY 36R:
Do not cross red lights indicating displaced RWY end.
No lights beyond displaced RWY end.
Section beyond displaced RWY end crosses RWY 09/27.

CAUTION:
DO NOT MISTAKE
HIGHWAY FOR RUNWAY

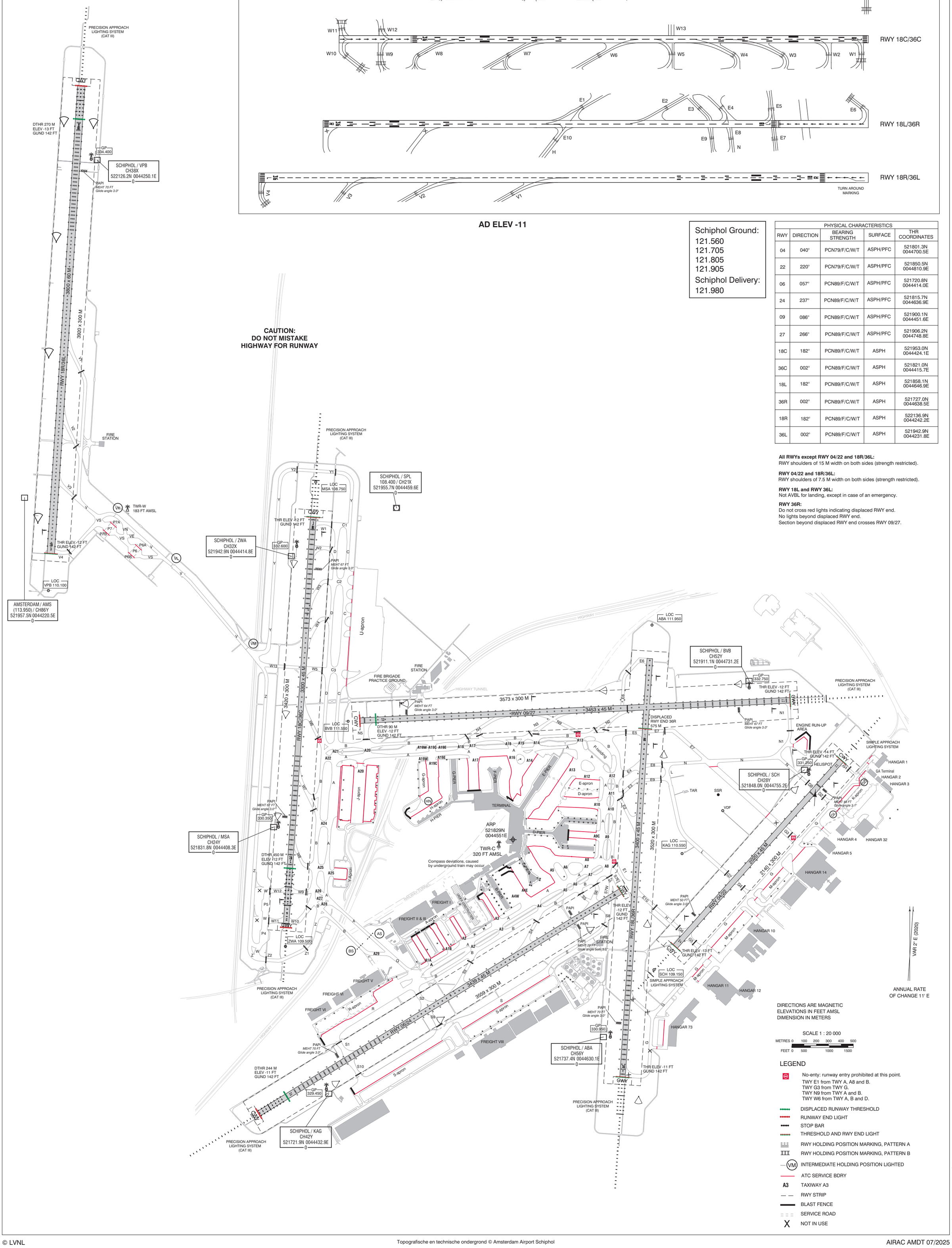

DIRECTIONS ARE MAGNETIC
ELEVATIONS IN FEET AMSL
DIMENSION IN METERS

SCALE 1 : 20 000
METRES 0 100 200 300 400 500
FEET 0 500 1000 1500

LEGEND

- No-enty: runway entry prohibited at this point. TWY E1 from TWY A, A8 and B. TWY G3 from TWY G. TWY N9 from TWY A and B. TWY W6 from TWY A, B and D.
- DISPLACED RUNWAY THRESHOLD
- RUNWAY END LIGHT
- STOP BAR
- THRESHOLD AND RWY END LIGHT
- RWY HOLDING POSITION MARKING, PATTERN A
- RWY HOLDING POSITION MARKING, PATTERN B
- (VM) INTERMEDIATE HOLDING POSITION LIGHTED
- ATC SERVICE BDRY
- A3 TAXIWAY A3
- RWY STRIP
- BLAST FENCE
- SERVICE ROAD
- X NOT IN USE

CHANGE: TWY N5; TWY N9 PSN stop bar; marking aids RWY 09/27; MEHT and glide angle added; editorial.